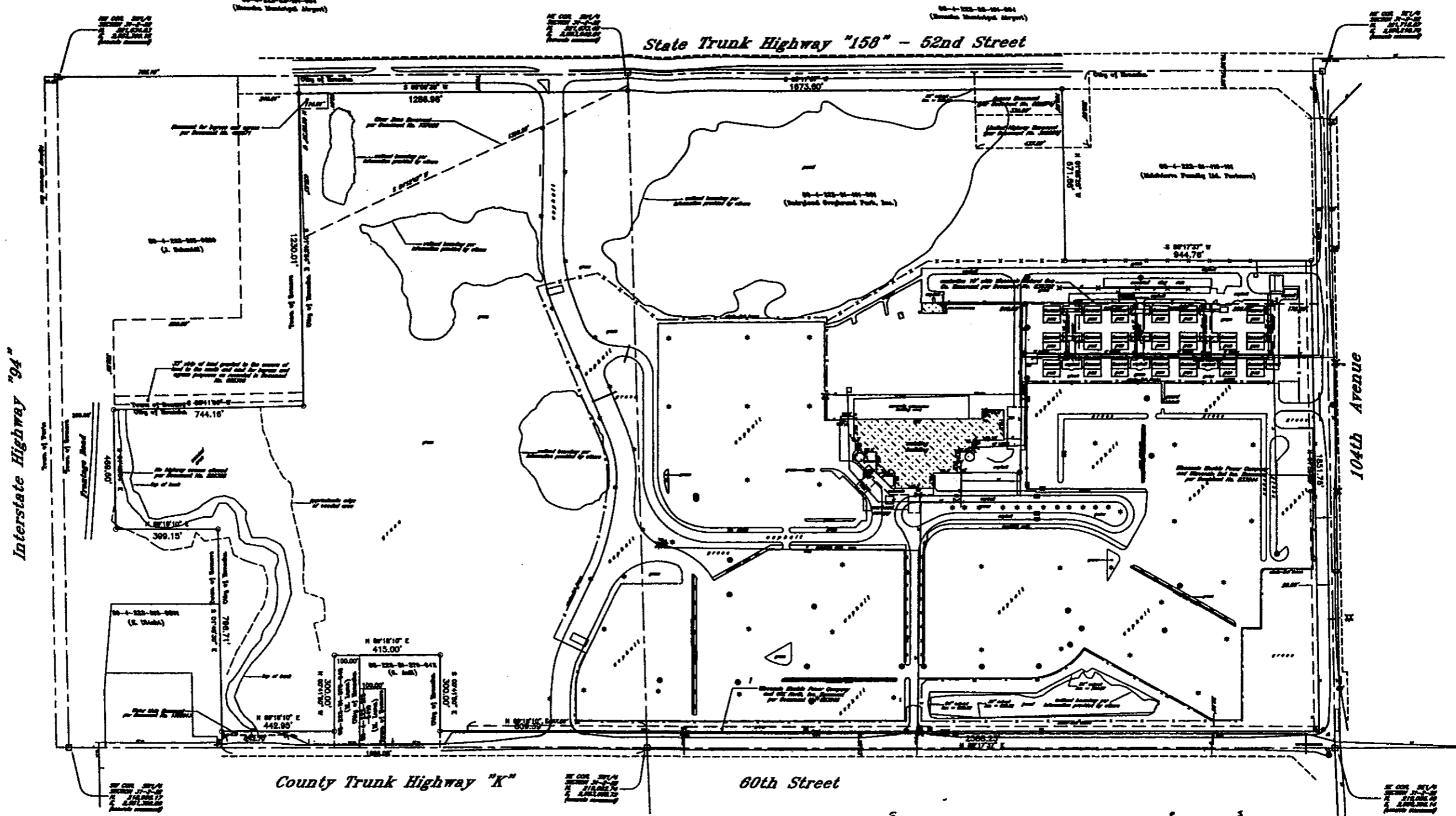

Exhibit "B"

- SYMBOLS**
- solid line
  - dashed line
  - dotted line
  - long dashed line
  - short dashed line
  - light pink



Bearings refer to grid north, state plane coordinate system south zone.



Scale  
1" = 200'

Plat of Survey of  
PREMISES KNOWN AS  
TAX KEY NO.: 03-4-222-31-401-001

SE1/4 & SW1/4 Section 31-B-22  
CITY OF KENOSHA  
KENOSHA COUNTY, WIS.  
for  
Kenosha Gaming Development, LLC

J.K.R. SURVEYING, INC.  
8141 88th AVENUE KENOSHA, WI 53143  
908-863-8110 FAX 908-863-9000

To: United States for the benefit of the Menominee Indian Tribe of Wisconsin, First American Title Insurance Company and to Kenosha Gaming Development, LLC.

This is to certify that this map or plot and the survey of which it is based were made in accordance with "Minimum Standard Detail Requirements for ALTA/ACSM Land Title Surveys", jointly established and adopted by ALTA and ACSM in 1999 and includes specific items from Table A thereof and pursuant to the Accuracy Standards (as adopted by ALTA and ACSM and in effect on the date of this certification) of an Urban Survey.

Dated 7/21/04  
[Signature]  
WISCONSIN REGISTERED LAND SURVEYOR - Reg. No. 2141

**LEGAL DESCRIPTION (AS FURNISHED per Title Commitment No. NCS-988904-1640 dated November 18, 2003):** Part of the Southeast and Southwest Quarters of Section 31, Town 2 North, Range 22 East of the Fourth Principal Meridian, lying and being in the City of Kenosha, County of Kenosha and State of Wisconsin and more particularly described as follows: Beginning at a point on the North line of the Southeast Quarter of Section 31, 1006.56 feet South 89 degrees 05'33" West from the northeast corner thereof; thence South 2 degrees 13'18" East parallel with the west line of the east one-half of said Quarter Section, 741.77 feet; thence North 89 degrees 17'37" East parallel with the south line of said Quarter Section, 1004.77 feet to the east line of said Quarter Section; thence South 1 degree 55'28" East along said east line, 1918.77 feet to the southeast corner of said Quarter Section; thence South 89 degrees 17'37" West along the south line of said Quarter Section, 2849.83 feet to the southeast corner of the Southwest Quarter of Section 31; thence South 89 degrees 18'10" West along the south line of said Quarter Section, 809.49 feet; thence North 2 degrees 31'15" West parallel with the east line of said Quarter Section, 385.00 feet; thence South 89 degrees 18'10" West parallel with the south line of said Quarter Section, 385.00 feet to the south line of said Quarter Section; thence South 89 degrees 18'10" West along said south line, 441.85 feet; thence North 1 degree 48'30" West 861.73 feet; thence South 89 degrees 18'10" West parallel with the south line of said Quarter Section, 395.51 feet to the east right-of-way line of Interstate Highway 94; thence North 3 degrees 30'58" East along said east right-of-way line, 307.78 feet to an angle point in said east right-of-way line; thence continue along said east right-of-way line, North 2 degrees 55'21" West 198.15 feet; thence North 87 degrees 04'38" East normal to the said east right-of-way line, 739.87 feet; thence North 2 degrees 55'21" West parallel with the said east right-of-way line, 1280.05 feet to the north line of the Southwest Quarter of Section 31; thence North 89 degrees 07'28" East along said north line, 1288.02 feet to the northwest corner of said Quarter Section 31; thence North 89 degrees 05'33" East along said north line, 1668.56 feet to the point of beginning. EXCEPTING THEREFROM THOSE lands conveyed in Quit Claim Deed recorded in the office of the Register of Deeds for Kenosha County, Wisconsin on April 17, 1990 in Volume 1390 of Records, page 511, as Document No. 840533. FURTHER EXCEPTING THEREFROM THOSE lands conveyed in Quit Claim Deed recorded in said Register's office on June 8, 1990 in Volume 1397 of Records, page 888, as Document No. 844070. ALSO FURTHER EXCEPTING THEREFROM THOSE lands conveyed in Quit Claim Deed recorded in said Register's office on November 2, 1994 as Document No. 977098.