

THE AREA SHOWN AND IS TO BE USED FOR REFERENCE PURPOSES ONLY. KENOSHA COUNTY IS NOT RESPONSIBLE FOR ANY INACCURACIES HEREIN CONTAINED. IF DISCREPANCIES ARE FOUND, PLEASE CONTACT THE LAND INFORMATION DIVISION OF THE DEPARTMENT OF PLANNING AND DEVELOPMENT.

012021(4)

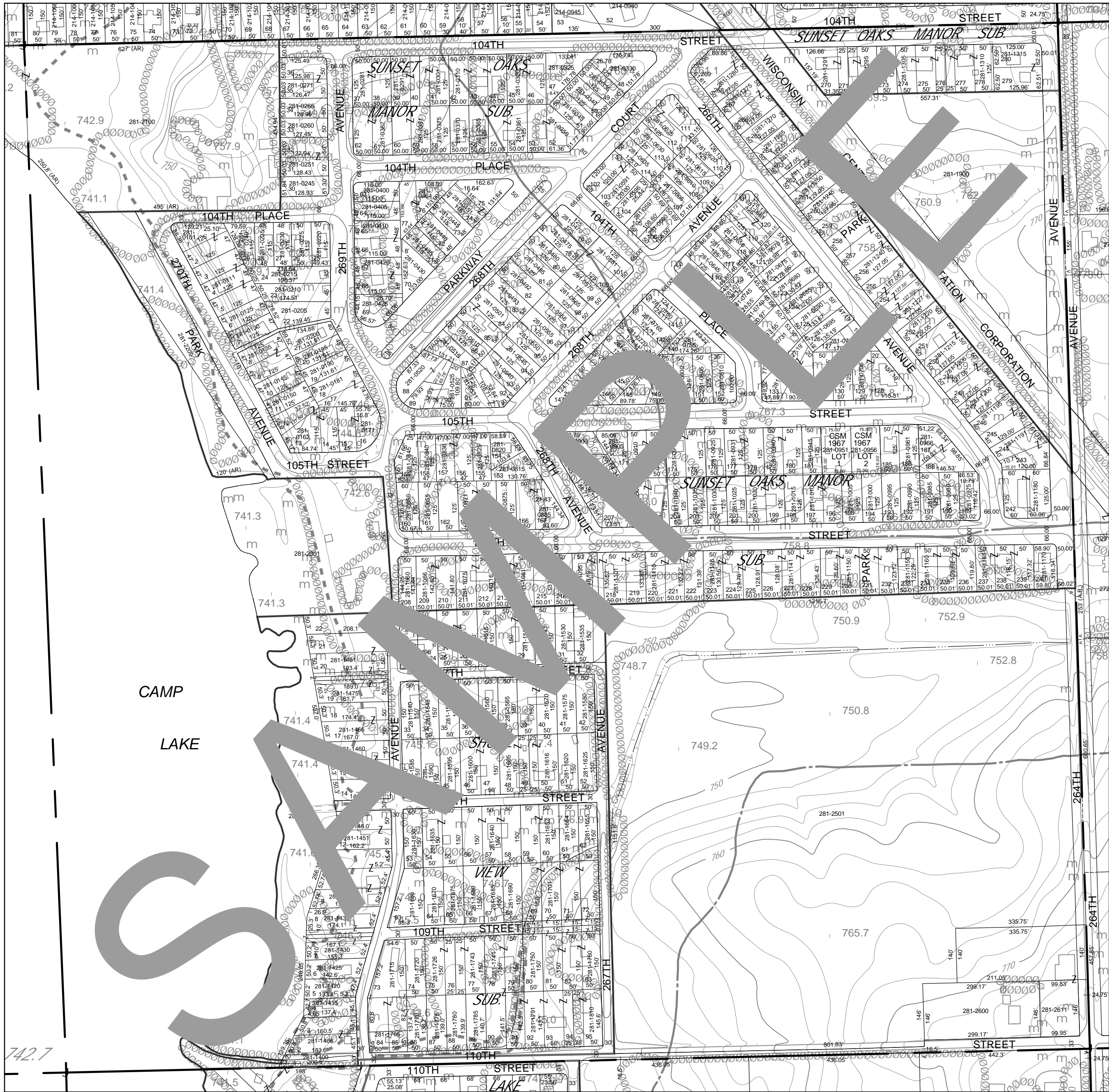

012028(2)

012027(2)

012028(4)

THIS MAP IS NEITHER A LEGALLY RECORDED MAP NOR A SURVEY AND IS NOT INTENDED TO BE USED AS ONE. THIS DRAWING IS A COMPILATION OF RECORDS, DATA AND INFORMATION LOCATED IN VARIOUS STATE, COUNTY AND MUNICIPAL OFFICES AND OTHER SOURCES AFFECTING



**KENOSHA COUNTY DEPARTMENT OF
PLANNING AND DEVELOPMENT
CADASTRAL/TOPOGRAPHIC MAP**

- SHORELAND DISTRICT BOUNDARY
- - - FLOODPLAIN DISTRICT BOUNDARY
- FLOODPLAIN & SHORELAND DISTRICT BOUNDARY
- TWO FOOT CONTOUR
- 750 TEN FOOT INDEX CONTOUR
- o o o o o o TREE LINES

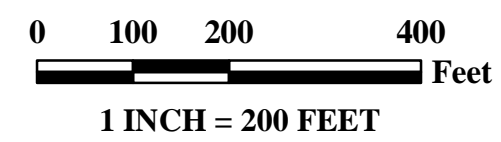

CADASTRAL MAPPING CURRENT TO: 11/01/2005

**NE 1/4
SEC 28(1)
T 01
R 20**

SALEM

012028(1)