

**Kenosha**



**County**

**BOARD OF SUPERVISORS**

**ORDINANCE NO. \_\_\_\_\_**

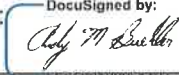
Subject: <b>Lorin Myers Sr. &amp; Marvin Myers</b> , 12610 7 <sup>th</sup> St., Union Grove, WI 53182 (Owner), Janet Gumm, 12430 7 <sup>th</sup> St., Union Grove WI 53182 (Agent), requesting a <b>rezoning</b> from A-1 Agricultural Preservation Dist. & C-2 Upland Resource Conservancy Dist. to A-1 Agricultural Preservation Dist., R-1 Rural Residential Dist., C-2 Upland Resource Conservancy Dist. & C-1 Lowland Resource Conservancy Dist. on Tax Parcel #45-4-221-013-0320, located in the SW ¼ of Section 1, T2N, R21E, Town of <b>Paris</b> .			
Original <input type="checkbox"/>	Corrected <input type="checkbox"/>	2nd Correction <input type="checkbox"/>	Resubmitted <input type="checkbox"/>
Date Submitted: June 20, 2023		Date Resubmitted:	
Submitted By: Planning Development & Extension Education Committee			
Fiscal Note Attached <input type="checkbox"/>		Legal Note Attached <input type="checkbox"/>	
Prepared By: Andy M. Buehler, Director Division of Planning & Development		Signature:  <small>DocuSigned by: 5E5F88199951407...</small>	

**AN ORDINANCE TO AMEND CHAPTER 12 OF THE MUNICIPAL CODE OF KENOSHA COUNTY, WISCONSIN, WITH REFERENCE TO ZONING**

That the map referred to in Section 12.02-10 of the Kenosha County General Zoning and Shoreland/Floodplain Zoning Ordinance be amended as follows:

That the zoning of Tax Parcel #45-4-221-013-0320, located in the SW ¼ of Section 1, T2N, R21E, Town of **Paris**, be changed as follows:

from A-1 Agricultural Preservation Dist. & C-2 Upland Resource Conservancy Dist. to A-1 Agricultural Preservation Dist., R-1 Rural Residential Dist., C-2 Upland Resource Conservancy Dist. & C-1 Lowland Resource Conservancy Dist.

**Lorin Myers Sr. & Marvin Myers (Owner)**  
**Janet Gumm (Agent)**

Lorin Myers Sr. & Marvin Myers (Owner), Janet Gumm (Agent) - Comp Plan Amendment  
Page 2

**Description:** See Exhibit #1 (attached).

This description is intended to extend to the center of all roads.

Approved by:

PLANNING, DEVELOPMENT  
& EXTENSION EDUCATION  
COMMITTEE

	<u>Aye</u>	<u>No</u>	<u>Abstain</u>	<u>Excused</u>
 Aaron Karow, Chair	<input checked="" type="checkbox"/>	<input type="checkbox"/>	<input type="checkbox"/>	<input type="checkbox"/>
 Daniel Gaschke, Vice Chair	<input checked="" type="checkbox"/>	<input type="checkbox"/>	<input type="checkbox"/>	<input type="checkbox"/>
 Brian Bashaw	<input checked="" type="checkbox"/>	<input type="checkbox"/>	<input type="checkbox"/>	<input type="checkbox"/>
_____	<input type="checkbox"/>	<input type="checkbox"/>	<input type="checkbox"/>	<input checked="" type="checkbox"/>
John Franco				
_____	<input type="checkbox"/>	<input type="checkbox"/>	<input type="checkbox"/>	<input checked="" type="checkbox"/>
Ed Kubicki				

REZONING SITE MAP

PETITIONER(S):

Lorin Myers Sr. & Marvin Myers (Owner)  
Janet Gumm (Agent)

LOCATION:

SW 1/4 of Section 1  
Town of Paris

TAX PARCEL(S): #45-4-221-013-0320

REQUEST:

Requesting a rezoning from A-1 Agricultural Preservation Dist. & C-2 Upland Resource Conservancy Dist. to A-1 Agricultural Preservation Dist., R-1 Rural Residential Dist., C-2 Upland Resource Conservancy Dist. & C-1 Lowland Resource Conservancy Dist..

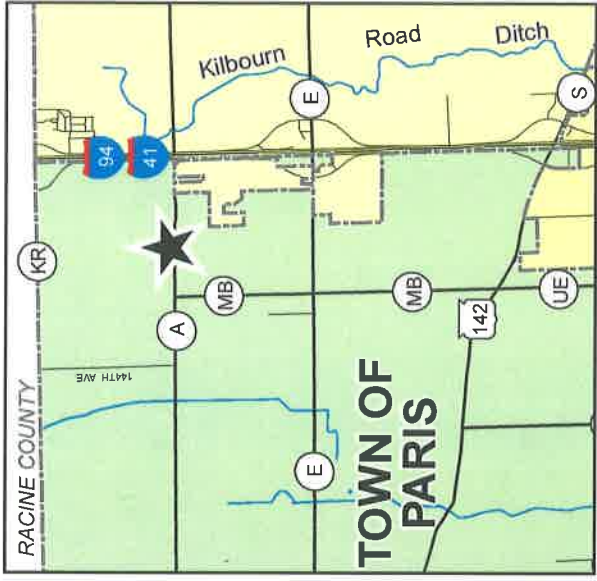
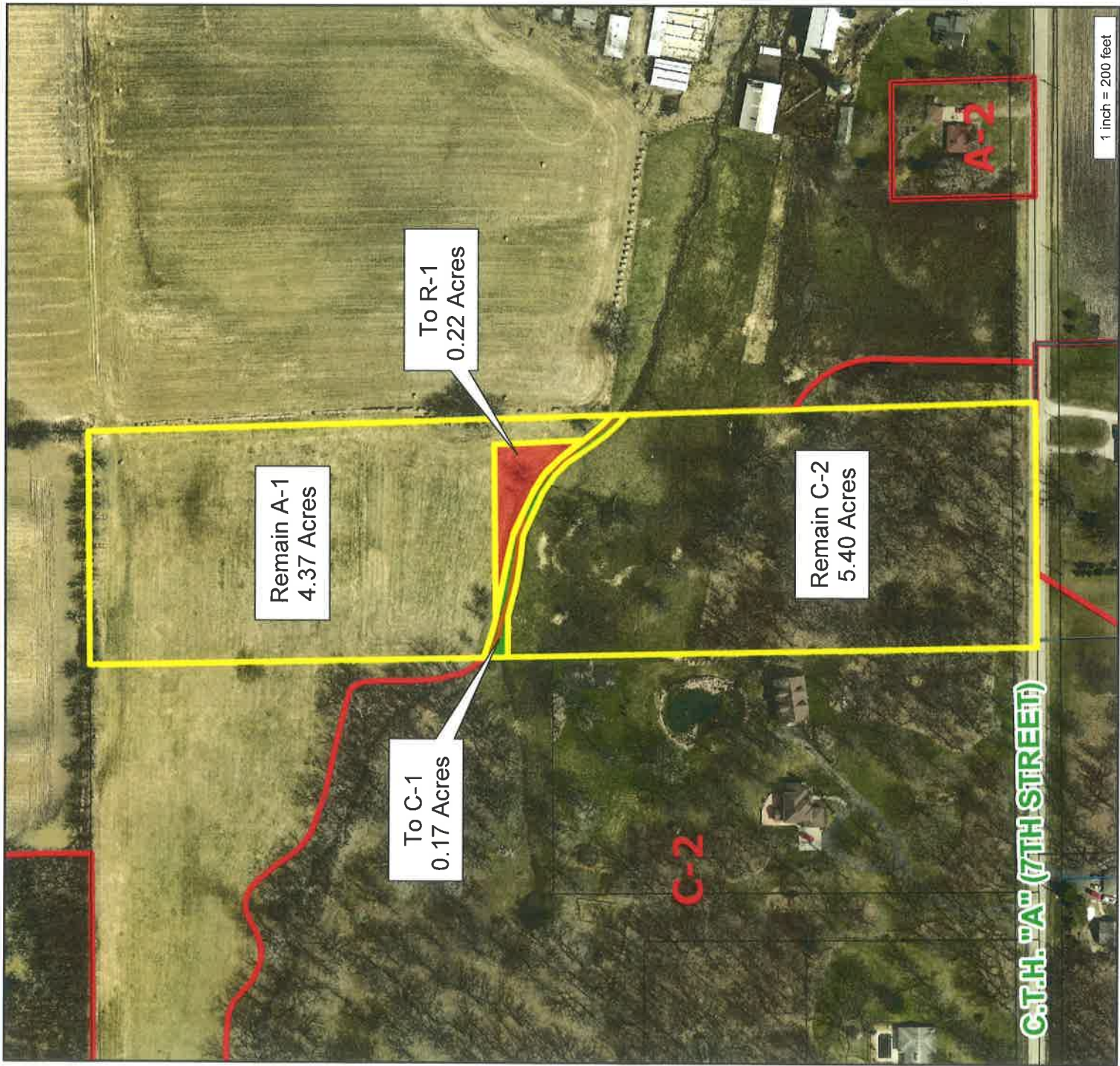

C.T.H. "A" (7TH STREET)

1 inch = 200 feet