

COMPREHENSIVE PLAN  
AMENDMENT MAP

PETITIONER(S):

Shirley F. Kasperek Family Trust and Keith  
Lameer Family Trust and Deborah LaMeer  
Family Trust (Owner)  
Deborah LaMeer (Agent)

LOCATION: NE 1/4 of Section 33  
Town of Brighton

TAX PARCEL(S): #30-4-220-331-0101 &  
30-4-220-331-0150

REQUEST:

Requesting an amendment to the Adopted Land Use Plan map for Kenosha County: 2035 (map 65 of the comprehensive plan) from "Farmland Protection", "SEC" & "Non-Farmed Wetland" to "Farmland Protection", "General Agricultural & Open Land", "SEC" & "Non-Farmed Wetland".

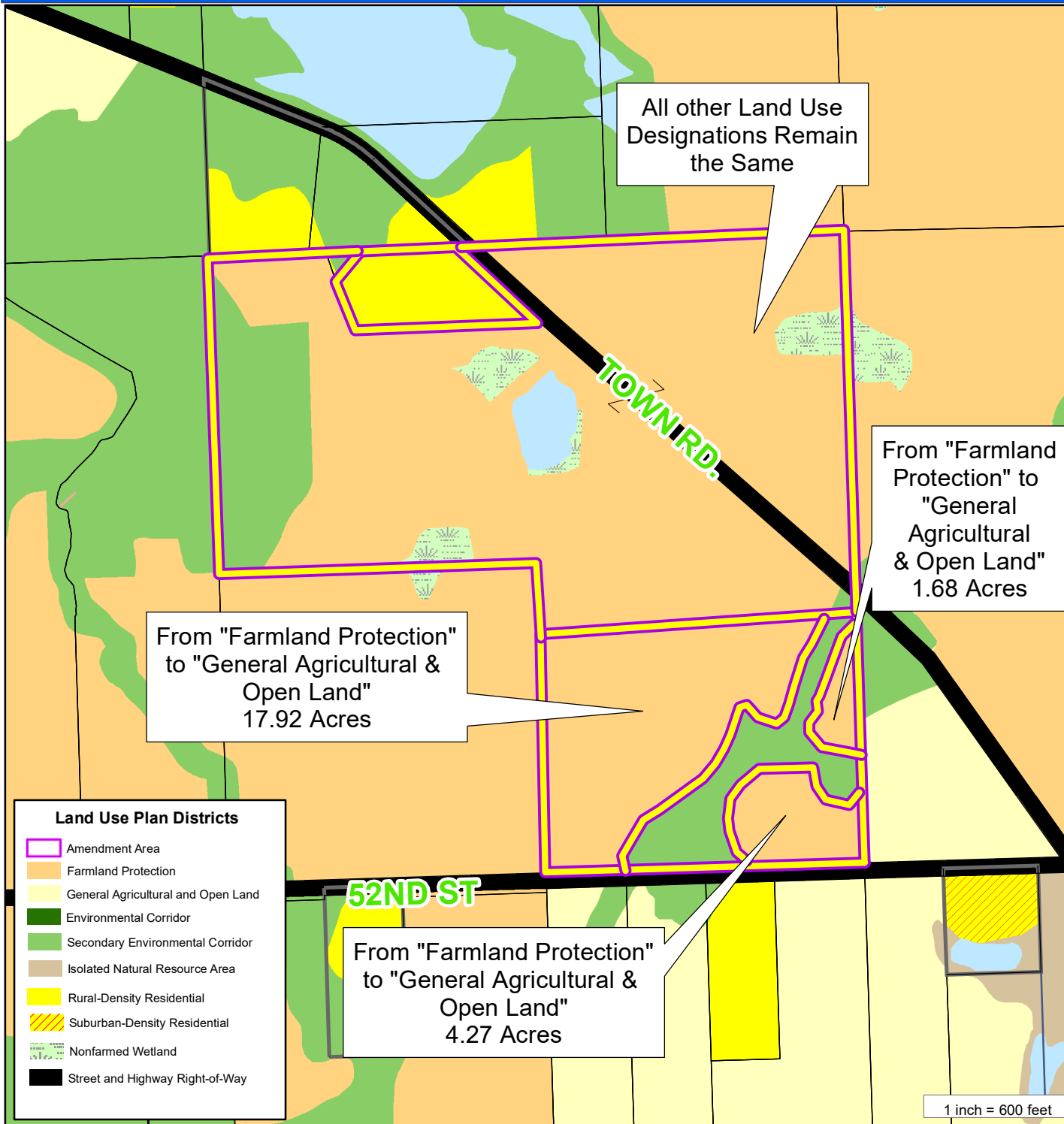

**Land Use Plan Districts**

- Amendment Area
- Farmland Protection
- General Agricultural and Open Land
- Environmental Corridor
- Secondary Environmental Corridor
- Isolated Natural Resource Area
- Rural-Density Residential
- Suburban-Density Residential
- Nonfarmed Wetland
- Street and Highway Right-of-Way

