

COMPREHENSIVE PLAN
AMENDMENT MAP

PETITIONER(S):
Dosedla Farms LLP (Owner)
Eric Christensen (Agent)

LOCATION: E 1/2 of Section 13
Town of Brighton

TAX PARCEL(S): #30-4-220-131-0220

REQUEST:

Requesting an amendment to the Adopted Land Use Plan map for Kenosha County: 2035 (map 65 of the comprehensive plan) from "Farmland Protection" and "SEC" to "General Agricultural & Open Land" and "SEC".

All other Land Use Designations Remain the Same

From "Farmland Protection" to
"General Agricultural & Open Land"
31.83 Acres

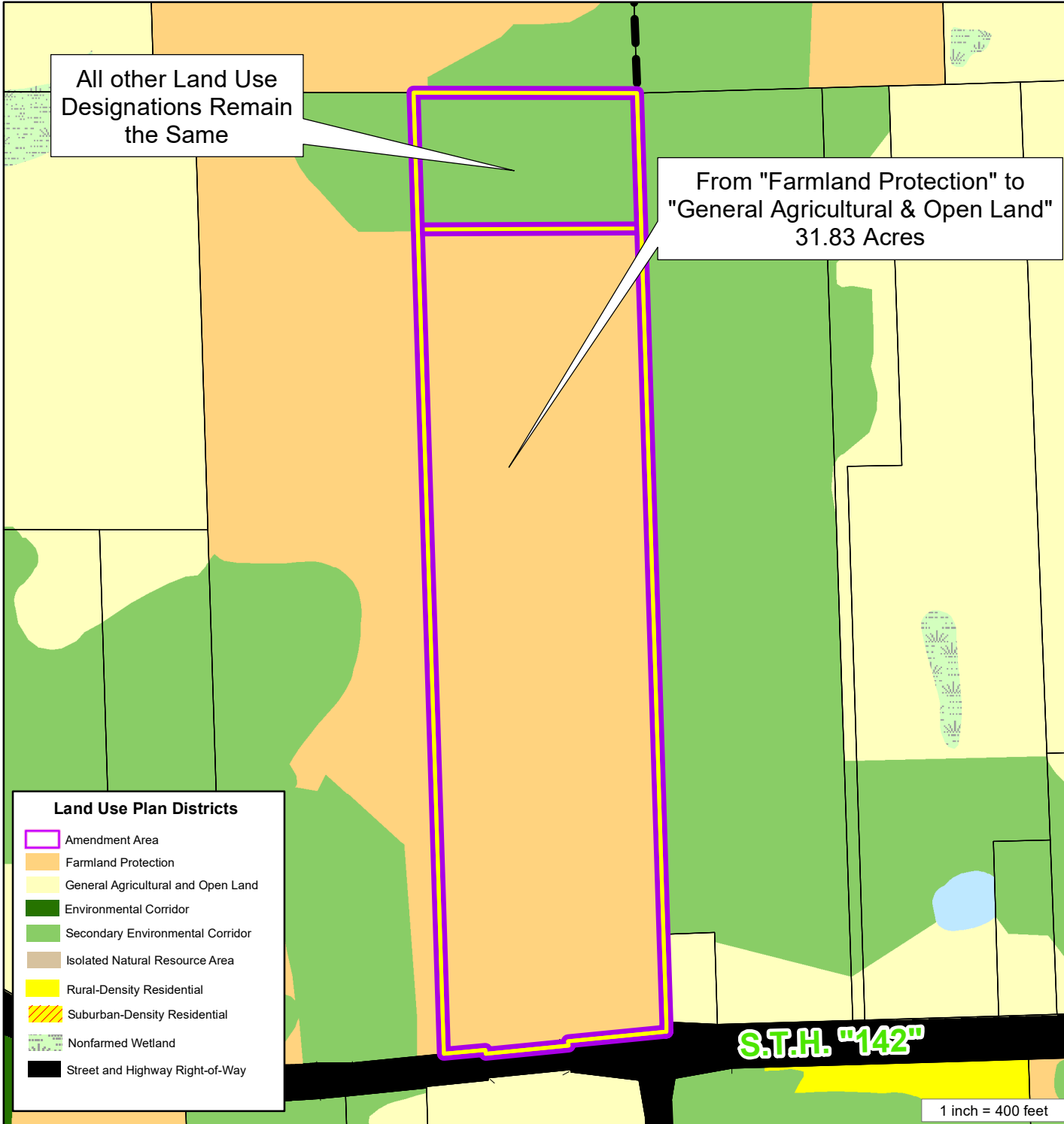

Land Use Plan Districts

- Amendment Area
- Farmland Protection
- General Agricultural and Open Land
- Environmental Corridor
- Secondary Environmental Corridor
- Isolated Natural Resource Area
- Rural-Density Residential
- Suburban-Density Residential
- Nonfarmed Wetland
- Street and Highway Right-of-Way

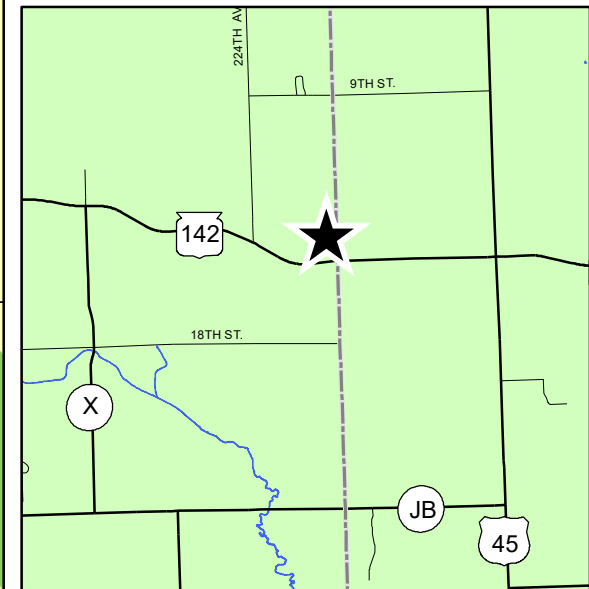

S.T.H. "142"

1 inch = 400 feet

