

Kenosha



County

BOARD OF SUPERVISORS

RESOLUTION NO. _____

Subject: Dosedla Farms LLP , 2021 Mealy Rd., Waterford, WI 53185 (Owner), Eric Christensen, 7 N. Pinckney St., #300, Madison, WI 53703 (Agent), requests an amendment to the Adopted Land Use Plan map for Kenosha County: 2035 (map 65 of the comprehensive plan) from “Farmland Protection” & “SEC” to “General Agricultural & Open Land”, & “SEC” on Tax Parcel #30-4-220-131-0220, located in the east ½ of Section 13, T2N, R20E, Town of Brighton .			
Corrected <input type="checkbox"/>	Corrected <input type="checkbox"/>	2nd Correction <input type="checkbox"/>	Resubmitted <input type="checkbox"/>
Date Submitted: April 19, 2022		Date Resubmitted:	
Submitted By: Planning, Development & Extension Education Committee			
Fiscal Note Attached <input type="checkbox"/>		Legal Note Attached <input type="checkbox"/>	
Prepared By: Andy M. Buehler, Director Division of Planning & Development		Signature:	

WHEREAS, in compliance with Wisconsin’s comprehensive planning law set forth in Section 66.1001 of the Wisconsin Statutes, Kenosha County adopted a Multi-Jurisdictional Comprehensive Plan for Kenosha County: 2035 on April 20, 2010; and,

WHEREAS, Dosedla Farms LLP, 2021 Mealy Rd., Waterford, WI 53185 (Owner), Eric Christensen, 7 N. Pinckney St., #300, Madison, WI 53703 (Agent), requests an amendment to the Adopted Land Use Plan map for Kenosha County: 2035 (map 65 of the comprehensive plan) from “Farmland Protection” & “SEC” to “General Agricultural & Open Land”, & “SEC” on Tax Parcel #30-4-220-131-0220, located in the east ½ of Section 13, T2N, R20E, Town of Brighton; and,

WHEREAS, the Kenosha County Division of Planning & Development has published said request in accordance to State Statutes; and

WHEREAS, the Town Board of Brighton recommended approval of the request; and,

WHEREAS, the Kenosha County Planning, Development and Extension Education Committee held a public hearing on the request on April 13, 2022, and recommended approval of the request.





Dosedla Farms LLP, (Owner)
Eric Christensen (Agent)

NOW, THEREFORE, BE IT RESOLVED that pursuant to Sections 59.69 and 66.1001(4) of Wisconsin Statutes, the Kenosha County Board of Supervisors hereby amends the comprehensive plan on Tax Parcel #30-4-220-131-0220 as described above.

NOW, THEREFORE, BE IT FURTHER RESOLVED that the Kenosha County Board of Supervisors enact an ordinance adopting the comprehensive plan change.

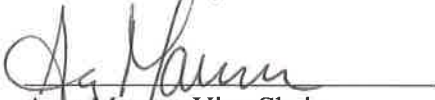
Approved by:

PLANNING, DEVELOPMENT
 & EXTENSION EDUCATION
 COMMITTEE

	<u>Aye</u>	<u>No</u>	<u>Abstain</u>	<u>Excused</u>
 Daniel Gaschke, Chair	<input checked="" type="checkbox"/>	<input type="checkbox"/>	<input type="checkbox"/>	<input type="checkbox"/>
 Amy Maurer, Vice Chair	<input checked="" type="checkbox"/>	<input type="checkbox"/>	<input type="checkbox"/>	<input type="checkbox"/>
 Sandra Beth	<input checked="" type="checkbox"/>	<input type="checkbox"/>	<input type="checkbox"/>	<input type="checkbox"/>
 Gabe Nudo	<input checked="" type="checkbox"/>	<input type="checkbox"/>	<input type="checkbox"/>	<input type="checkbox"/>
 Zach Rodriguez	<input checked="" type="checkbox"/>	<input type="checkbox"/>	<input type="checkbox"/>	<input type="checkbox"/>

COMPREHENSIVE PLAN
AMENDMENT MAP

PETITIONER(S):

Dosedla Farms LLP (Owner)
Eric Christensen (Agent)

LOCATION:

E 1/2 of Section 13
Town of Brighton

TAX PARCEL(S): #30-4-220-131-0220

REQUEST:

Requesting an amendment to the Adopted Land Use Plan map for Kenosha County: 2035 (map 65 of the comprehensive plan) from "Farmland Protection" and "SEC" to "General Agricultural & Open Land" and "SEC".

All other Land Use Designations Remain the Same

From "Farmland Protection" to "General Agricultural & Open Land" 31.83 Acres



Land Use Plan Districts

- Amendment Area
- Farmland Protection
- General Agricultural and Open Land
- Environmental Corridor
- Secondary Environmental Corridor
- Isolated Natural Resource Area
- Rural-Density Residential
- Suburban-Density Residential
- Nonfarmed Wetland
- Street and Highway Right-of-Way

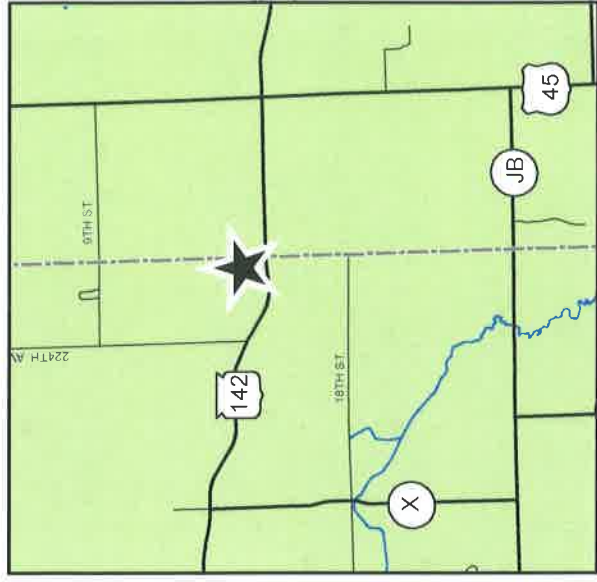

S.T.H. "142"

1 inch = 400 feet