

VARIANCE SITE MAP

PETITIONER(S):

Alma D. Hall Trust &  
Beth A. Dicklin Trust (Owner)

LOCATION: SE 1/4 of Section 34,  
Town of Rnadall

TAX PARCEL(S): #60-4-119-344-0490

REQUEST:

Requesting a variance (Section III. P. 12.18.4-12: which states that properties between 80,000 sq. ft. and 119,999 sq. ft. in area shall be permitted up to (2) large detached accessory buildings not exceeding 2,500 sq. ft. in area and Section III. P. 12.18.4-5 (b) which states that detached accessory structures shall be located in the side or rear yard only) to allow the existence of an already constructed 36' x 18' lean-to addition and an already constructed 56' x 30' detached garage so that the total allowed sq. ft. between the (2) large detached accessory buildings does not exceed 3,294 sq. ft. in area and to allow the already constructed 56' x 30' detached garage be located in the street yard.

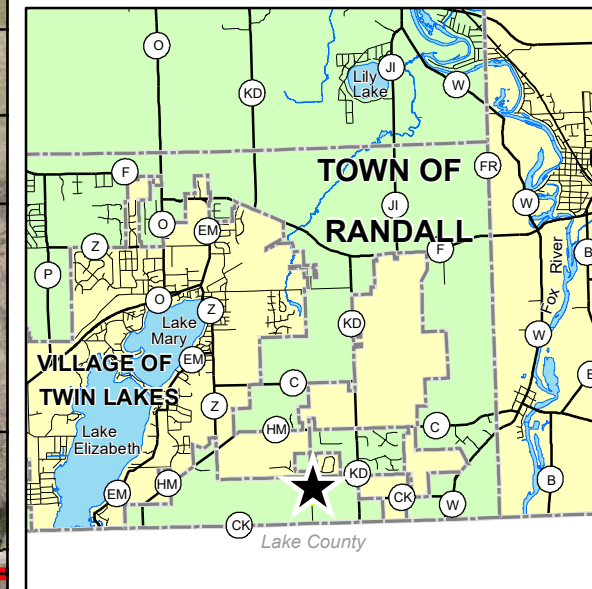
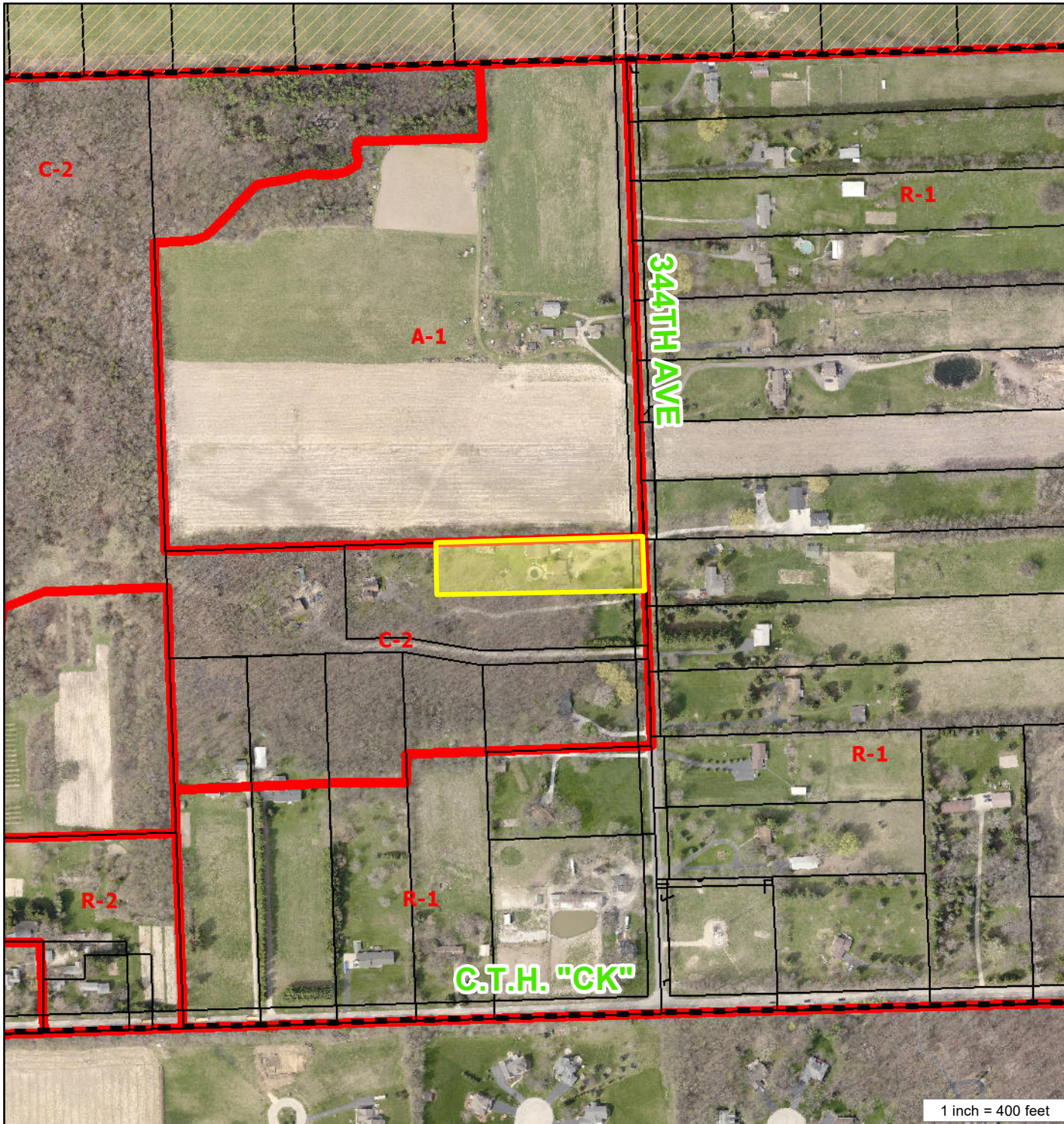

1 inch = 400 feet

