

**C.T.H. "KR" (1ST ST)**

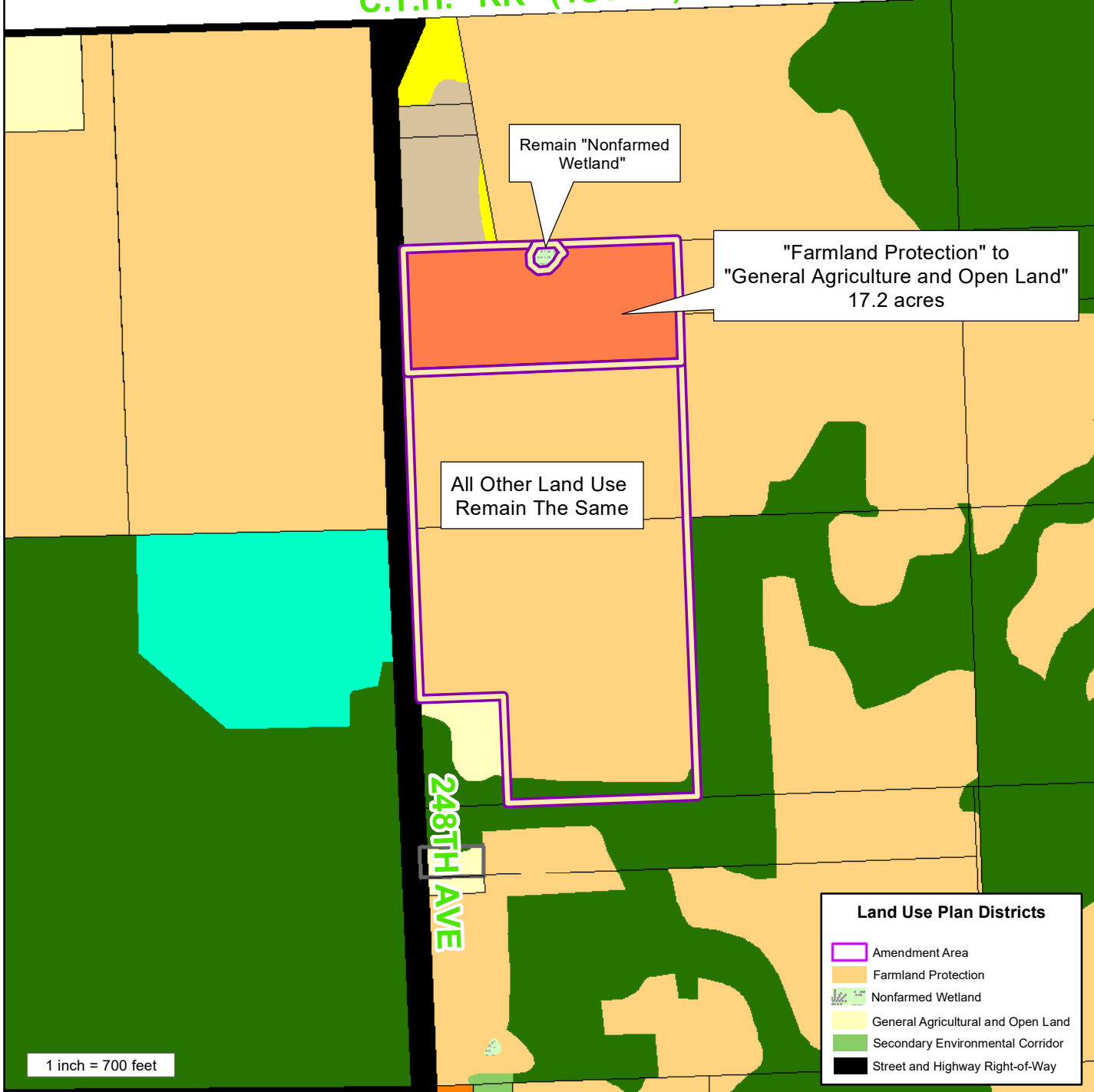

**COMPREHENSIVE PLAN AMENDMENT SITE MAP**

**PETITIONER(S):**

Jeffery Schmeckel (Owner)

**LOCATION:** W 1/2 of Section 2  
Town of Brighton

**TAX PARCEL(S):** #30-4-220-022-0200

**REQUEST:**

Requests an amendment to the Adopted Land Use Plan map for Kenosha County: 2035 (map 65 of the comprehensive plan) from "Farmland Protection" & "PEC" to "Farmland Protection", "General Agricultural and Open Land" & "PEC".

